

THE USE AND SHARING OF THE INFORMATION CONTAINED IN THESE DRAWINGS IS LIMITED TO THE PROJECT AND SITE SPECIFICALLY IDENTIFIED. THESE DRAWINGS ARE THE PROPERTY OF SHUSWAP LAKE ESTATES INC. AND ARE NOT TO BE REPRODUCED, COPIED, OR TRANSMITTED IN ANY FORM OR BY ANY MEANS, ELECTRONIC OR MECHANICAL, INCLUDING PHOTOCOPYING, RECORDING, OR BY ANY INFORMATION STORAGE AND RETRIEVAL SYSTEM. ANY UNAUTHORIZED USE OR REPRODUCTION OF THESE DRAWINGS IS STRICTLY PROHIBITED. THE USER OF THESE DRAWINGS SHALL BE RESPONSIBLE FOR OBTAINING ALL NECESSARY PERMITS AND APPROVALS FROM THE APPROPRIATE AUTHORITIES. THE USER SHALL BE RESPONSIBLE FOR VERIFYING THE ACCURACY OF ALL INFORMATION PROVIDED TO THE DESIGNER. THE DESIGNER MAKES NO WARRANTY, EXPRESS OR IMPLIED, AS TO THE ACCURACY, COMPLETENESS, OR SUITABILITY OF THE INFORMATION PROVIDED. THE DESIGNER'S LIABILITY IS LIMITED TO THE DESIGN SERVICES PROVIDED. THESE DRAWINGS ARE NOT TO BE USED FOR ANY OTHER PURPOSES WITHOUT THE WRITTEN CONSENT OF SHUSWAP LAKE ESTATES INC.

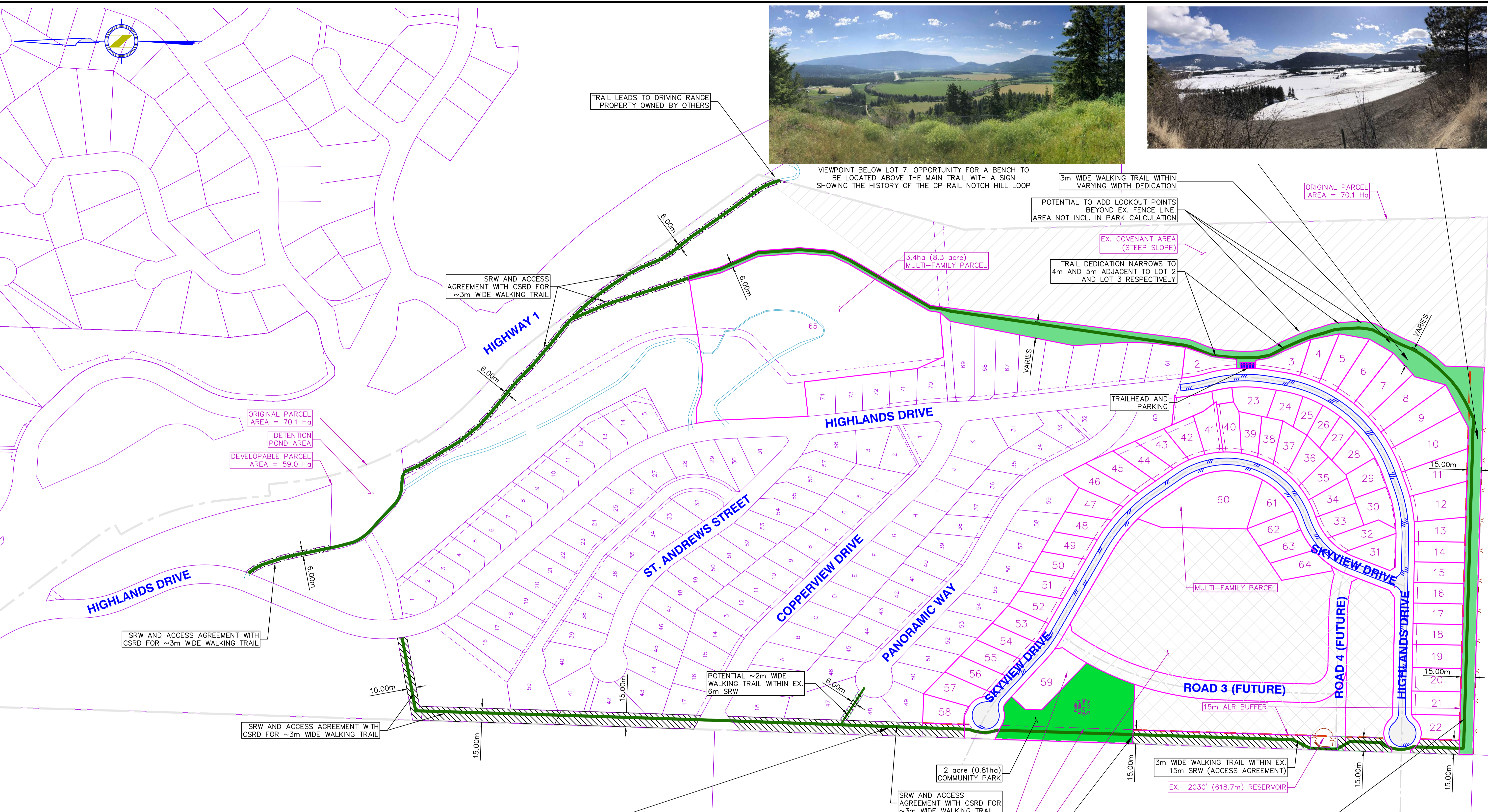

PARKLAND AREA CALCULATION:
 ORIGINAL PARCEL AREA = 70.1 Ha (173 acre)
 5% PARKLAND DEDICATION = 3.5 Ha (8.64 acre)
PROPOSED PARK DEDICATION:
 - 1,545m LINEAR TRAIL WITHIN DEDICATED LAND = 1.81 Ha (4.5 acre)
 - COMMUNITY PARK (WITHIN HIGHLANDS LAND) = 0.81 Ha (2.0 acre)
 TOTAL DEDICATED PARK AREA = 2.62 Ha (6.5 acre)
 ADDITIONAL 2,150m LINEAR TRAIL (UNIMPROVED) VIA ACCESS AGREEMENT ~ 1.8 Ha (4.4 acre)
 TOTAL TRAIL LENGTH ~ 3.3km

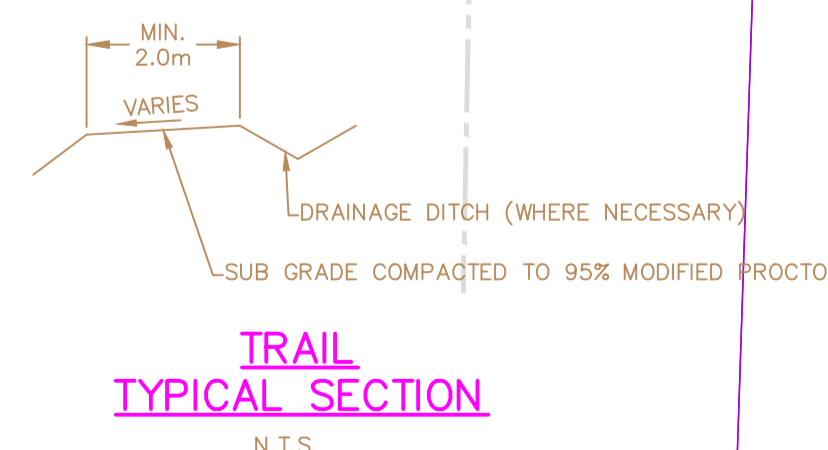

SHUSWAP LAKE ESTATES
HIGHLANDS - PHASE 3

PROJECT: HIGHLANDS - PHASE 3 (RECORD DRAWING)	
SCALE: 0 20 1:2000 100m	DRAWING TITLE: PARKS PLAN
REVISION DATE: 2025-07-30	DRAWING NUMBER: HL3 - 040
	REVISION: 3

PERMIT TO PRACTICE #1004955